



PM ESTATES

Property Sales & Lettings



Jackson Wharf

Bishops Stortford, Hertfordshire, CM23 3AX

£1,500PCM

www.pm-estates.co.uk

Jackson Wharf

Bishops Stortford, Hertfordshire, CM23 3AX

Overview

- Second Floor Apartment
- Two Double Bedrooms
- Modern Interior Design
- Open Plan Living Area
- Fully Fitted Kitchen with Appliances
- Family Bathroom and Ensuite
- Town Centre Location
- Private Balcony Area
- Energy Rating: C
- Council Tax Band: C



Description

This modern second floor two double-bedroom property comprises of a large open plan living area, two bathrooms inclusive of an ensuite as well as a fully fitted kitchen with integrated appliances.

This unique apartment is offered part-furnished and has a bright and airy ambience noticeably flowing throughout. This is only further highlighted of course from the river-facing balcony situated within the reception area itself.

The property also benefits from its own allocated parking bay and has strong public transport links to and from Stansted Airport itself. The development is located directly opposite the Snap fitness 24/7 gym and is within close proximity to various bars and restaurants including the ever-popular Eat17.

The property is located in the heart of Bishops Stortford, within walking distance from the mainline rail station, which has direct service to London Liverpool Street, Stansted Airport and Cambridge.



Score	Energy rating	Current	Potential
92+	A		
81-91	B		83 B
69-80	C	71 C	
55-68	D		
39-54	E		
21-38	F		
1-20	G		

Floor Plan

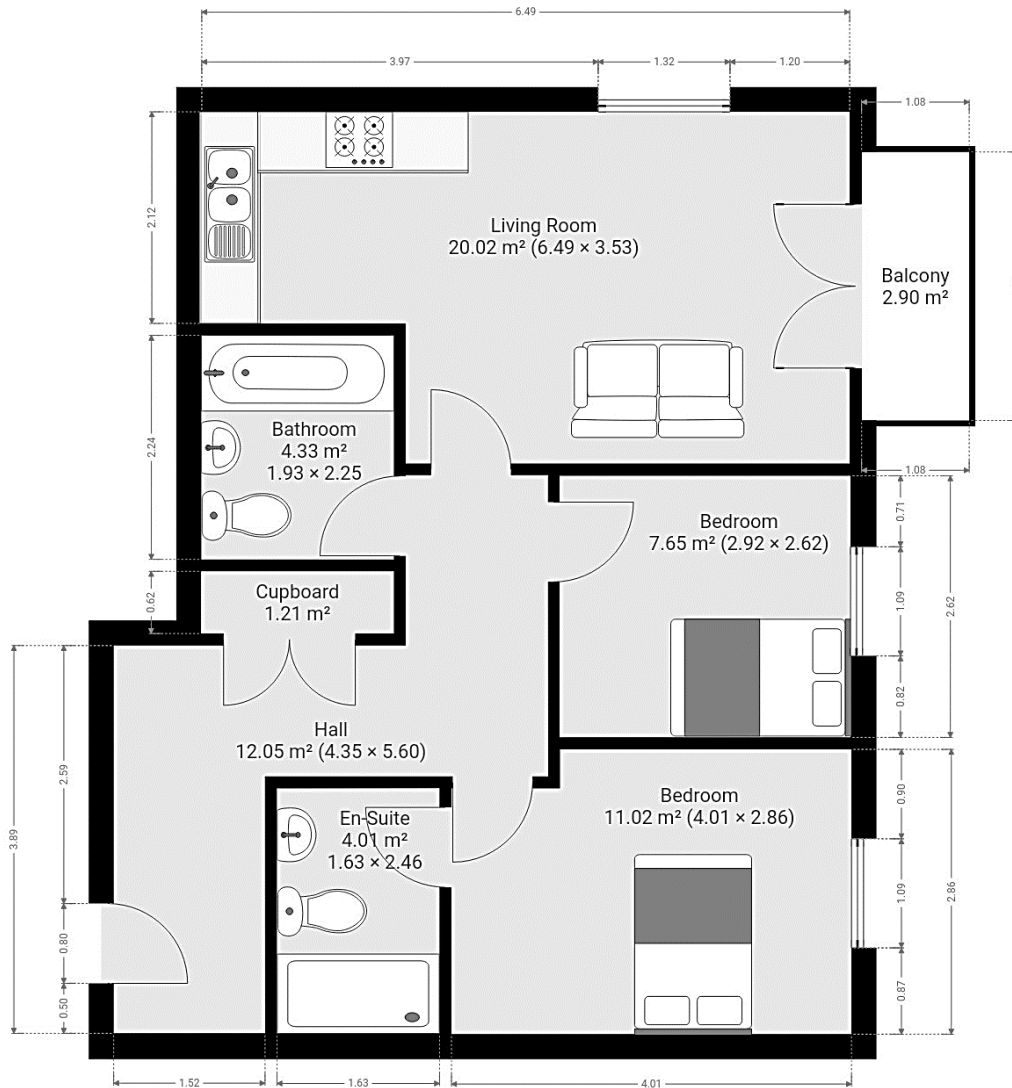

7 Riverside Walk, South Street, Bishop's Stortford, Herts CM23 3AG

Tel: 01279 654646

Email: info@pm-estates.co.uk

www.pm-estates.co.uk

PM Estates wish to advise prospective purchasers that we have not checked the services or appliances. The sales particulars have been prepared as a guide only; any floor-plan or map is for illustrative purposes only. PM Estates, for themselves and for the vendors or lessors of this property whose agents they are give notice that: the particulars have been produced in good faith; do not constitute any part of a contract; no person in the employment of PM Estates has any authority to make or give any representation of warranty in relation to this property. p820