



PM ESTATES

Property Sales & Lettings



Riverside Wharf

Bishops Stortford, Hertfordshire, CM23 3GN

£1,200_{PCM}

www.pm-estates.co.uk

Riverside Wharf

Bishops Stortford, Hertfordshire, CM23 3GN

Overview

- First Floor Apartment
- One Double Bedroom
- Open-Plan Living Area
- Fitted Modern Kitchen
- Integrated Appliances
- Family Sized Tiled Bathroom
- Access to Communal Gardens
- Two-Minute Walk to Rail Station
- Offered Furnished
- Town Centre Location
- Energy Rating: B
- Council Tax Band: C



Description

Rarely available on the rental market, this large and well-proportioned one-bedroom apartment is offered furnished and is finished to a high standard throughout.

The apartment has a unique layout which is evident in the large and open plan living area. This impressive living space provides separation between social space and kitchen/ dining space and has access to the private communal gardens.

The property is complete with a fully fitted wooden styled kitchen which houses integrated appliances including a full-size dishwasher and has the luxury of a family sized tiled bathroom.

Riverside Wharf is renowned within the town for its close proximity to all local amenities and mainline rail station which is a short four-minute walk and provides direct services to London Liverpool Street, Cambridge and Stansted Airport.



Score	Energy rating	Current	Potential
92+	A		
81-91	B		
69-80	C	80 c	80 c
55-68	D		
39-54	E		
21-38	F		
1-20	G		

Floor Plan

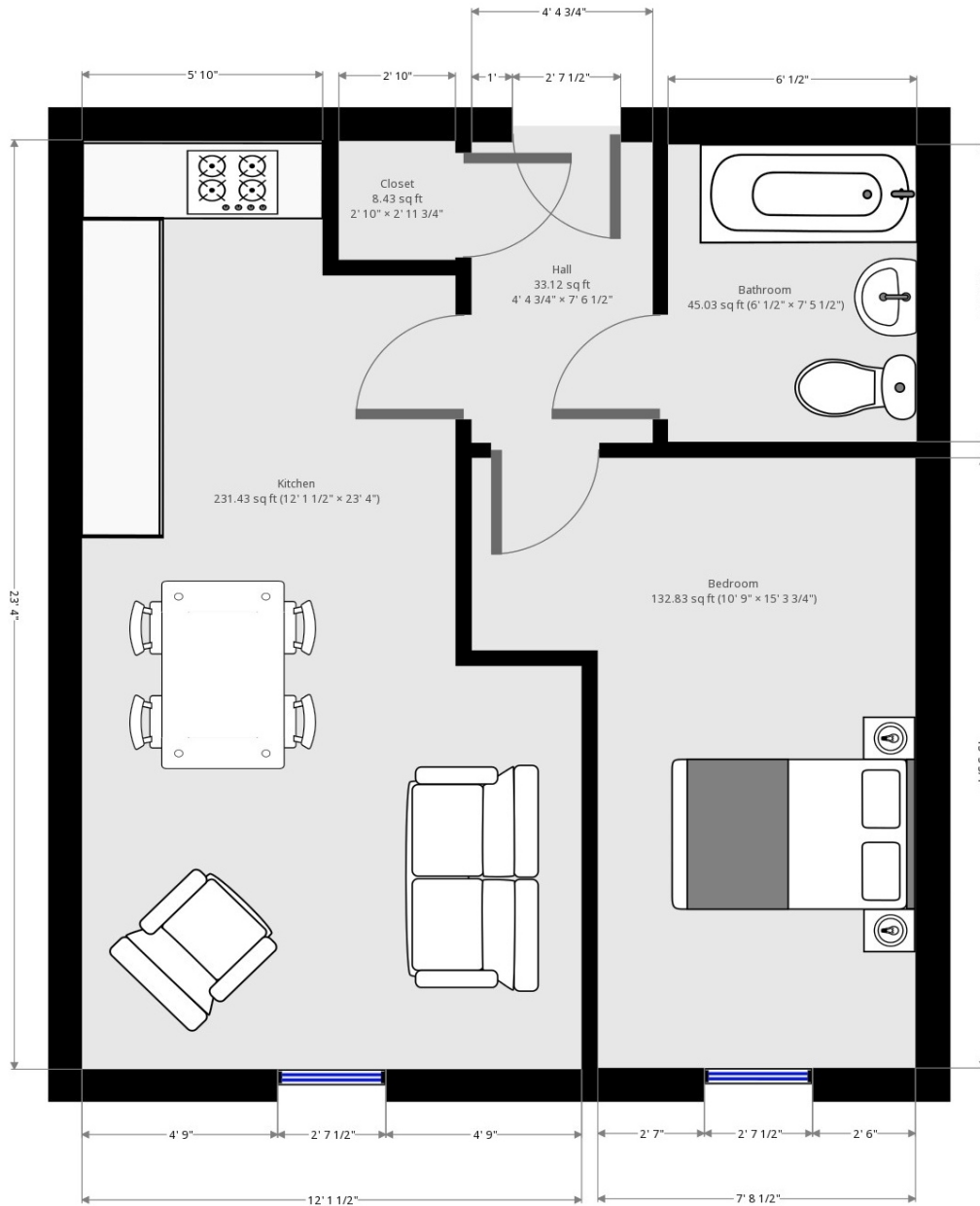

7 Riverside Walk, South Street, Bishop's Stortford, Herts CM23 3AG

Tel: 01279 654646

Email: info@pm-estates.co.uk

www.pm-estates.co.uk

PM Estates wish to advise prospective purchasers that we have not checked the services or appliances. The sales particulars have been prepared as a guide only; any floor-plan or map is for illustrative purposes only. PM Estates, for themselves and for the vendors or lessors of this property whose agents they are give notice that: the particulars have been produced in good faith; do not constitute any part of a contract; no person in the employment of PM Estates has any authority to make or give any representation of warranty in relation to this property.