



# PM ESTATES

Property Sales & Lettings



## Red Lion Court

Bishops Stortford, Hertfordshire, CM23 3YL

£850.00<sub>pcm</sub>

# Red Lion Court

Bishops Stortford, Hertfordshire, CM23 3YL

## Overview

- Recently renovated throughout
- Brand new kitchen
- Newly tiled bathroom
- One-bedroom ground floor flat
- Large separate living area
- Allocated parking
- Town centre location
- Walking distance to mainline rail station
- Wood style flooring throughout
- Up and coming development
- Energy rating E
- Council Tax Band B



## Description

Recently renovated throughout and available for immediate viewings, this one-bedroom ground floor flat is located in the Red Lion Court development and has the major benefit of one allocated parking bay.

The property features a newly fitted and separated kitchen complete with brand new oak coloured wood work surface and brand-new appliances including a black glass induction hob. This well-proportioned flat also contains a large living area with a feature window space and a newly tiled family size bathroom complete with new tile effect contemporary hard flooring.

Red Lion Court is centrally located in the heart of Bishops Stortford and is within walking distance to various local amenities and the mainline rail station which offers direct services to London Liverpool Street, Stansted Airport and Cambridge.

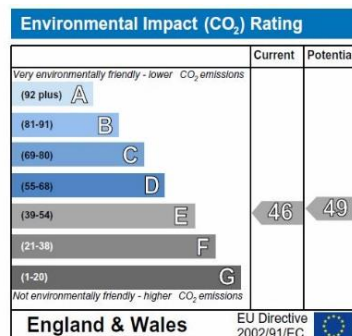
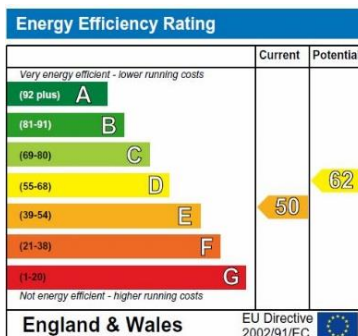

# Floor Plan

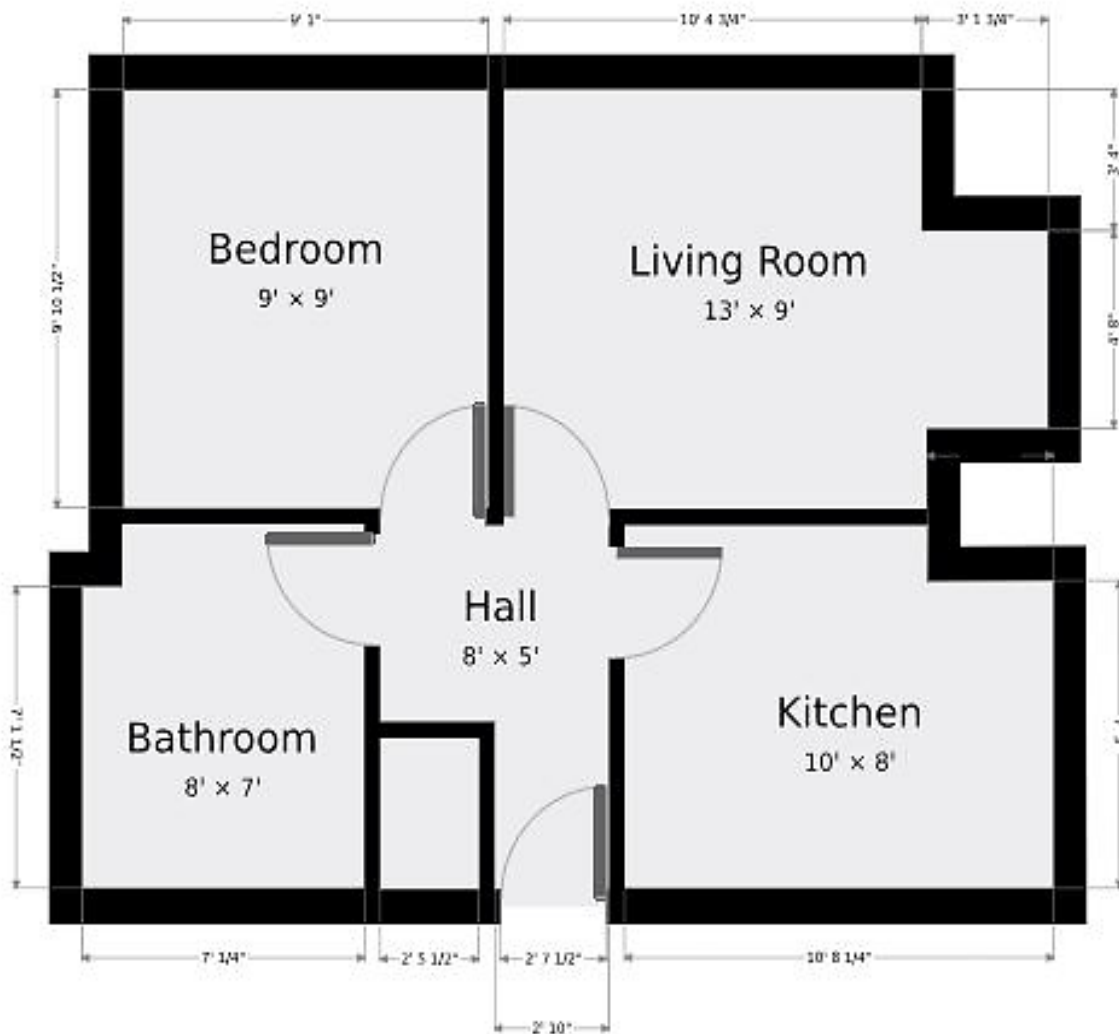

7 Riverside Walk, South Street, Bishop's Stortford, Herts CM23 3AG

Tel: 01279 654646

Email: [info@pm-estates.co.uk](mailto:info@pm-estates.co.uk)

[www.pm-estates.co.uk](http://www.pm-estates.co.uk)

PM Estates wish to advise prospective purchasers that we have not checked the services or appliances. The sales particulars have been prepared as a guide only; any floor-plan or map is for illustrative purposes only. PM Estates, for themselves and for the vendors or lessors of this property whose agents they are give notice that: the particulars have been produced in good faith; do not constitute any part of a contract; no person in the employment of PM Estates has any authority to make or give any representation of warranty in relation to this property.

P820

[www.pm-estates.co.uk](http://www.pm-estates.co.uk)