



PM ESTATES

Property Sales & Lettings



Bowling House

Bishops Stortford, Hertfordshire, CM23 2FL

£1,100_{PCM}

Bowling House

Bishops Stortford, Hertfordshire, CM23 2FL

Overview

- Top Floor Apartment
- Two Double Bedrooms
- Open-Plan Living Area
- Modern Fully Fitted Kitchen
- Family Size Bathroom
- En-Suite Shower Room
- Popular Development
- Offered Unfurnished
- Town Centre Location
- Offered with Allocated Parking
- Energy Rating: C
- Council Tax Band: C



Description

PM Estates are pleased to introduce this top floor apartment within the popular development of Bowling House, situated with the Town Centre of Bishops Stortford.

The apartment comprises of two double sized bedrooms, family size bathroom, with the master bedroom having the addition of an en-suite shower room. The property has the added benefit of an exceptionally large and open plan living area that houses a fitted kitchen.

Bowling House is situated of the Hockerill Street within the town centre of Bishops Stortford, with a two-minute walk to the Mainline Rail Station, which offers direct services to London Liverpool Street, Cambridge and Stansted Airport. This property also has the added benefit of allocated parking for one car and is offered unfurnished to the market.

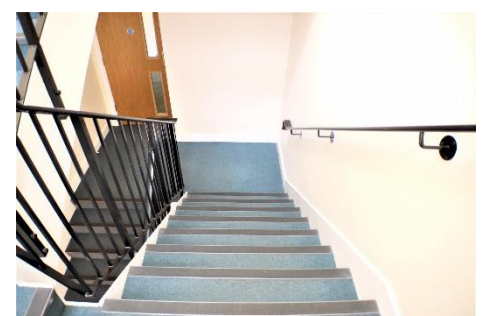

Score	Energy rating	Current	Potential
92+	A		
81-91	B		
69-80	C	79 c	79 c
55-68	D		
39-54	E		
21-38	F		
1-20	G		

Floor Plan

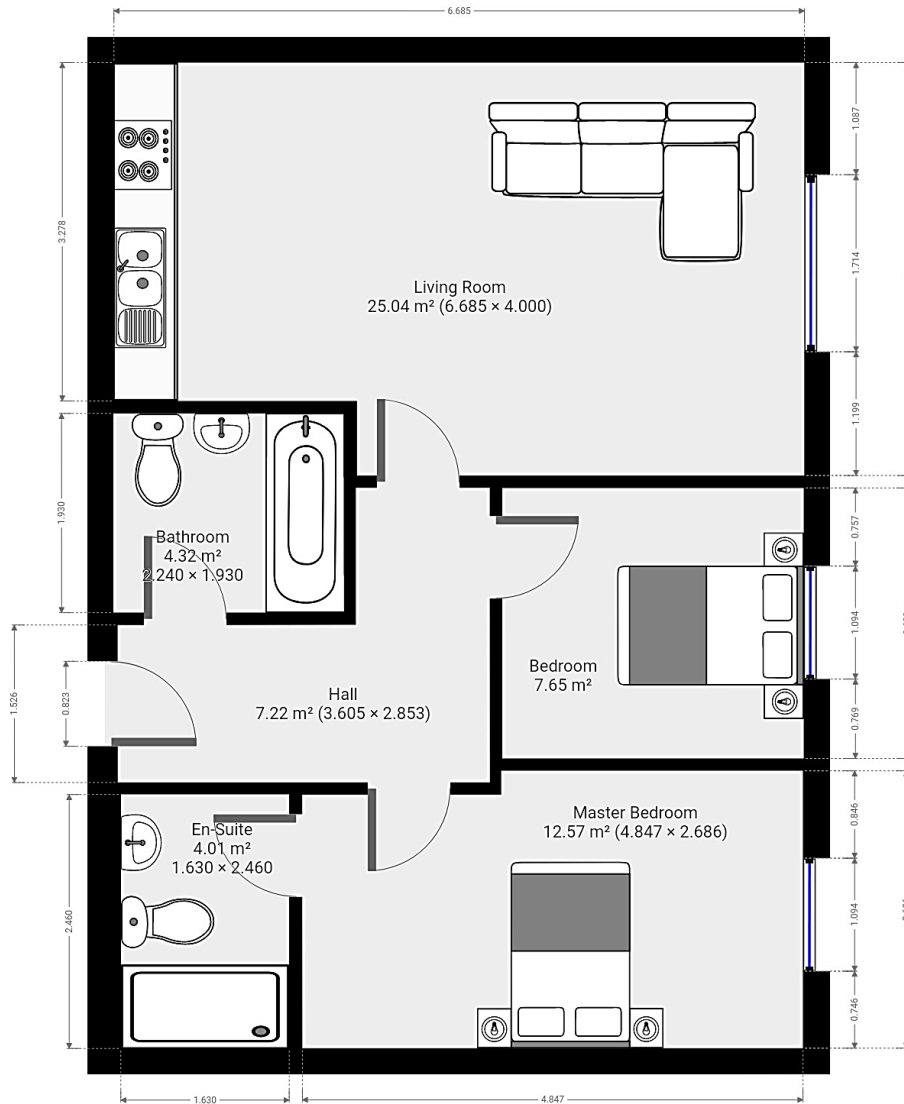

7 Riverside Walk, South Street, Bishop's Stortford, Herts CM23 3AG

Tel: 01279 654646

Email: info@pm-estates.co.uk

www.pm-estates.co.uk

PM Estates wish to advise prospective purchasers that we have not checked the services or appliances. The sales particulars have been prepared as a guide only; any floor-plan or map is for illustrative purposes only. PM Estates, for themselves and for the vendors or lessors of this property whose agents they are give notice that: the particulars have been produced in good faith; do not constitute any part of a contract; no person in the employment of PM Estates has any authority to make or give any representation of warranty in relation to this property.

P820

www.pm-estates.co.uk