



PM ESTATES

Property Sales & Lettings



Rushes Court

Bishops Stortford, Hertfordshire, CM23 3YP

£1,050PCM

www.pm-estates.co.uk

Rushes Court

Bishops Stortford, Hertfordshire, CM23 3YP

Overview

- Ground Floor Apartment
- Modern Interior Design
- One Double Bedroom
- Fully Fitted Kitchen
- Kitchen Appliances
- Family Sized Tiled Bathroom
- Offered Unfurnished
- Town Centre Location
- Walking Distance to the Station
- Allocated Parking Available
- Energy Rating: C
- Council Tax Band: B



Description

PM Estates are pleased to introduce this well-presented apartment within the popular Rushes Court Development of Bishops Stortford.

The property is a convenient 5-minute walk from Bishops Stortford Town Centre and having the benefit of allocated parking, this one double bedroom flat is immersed in natural light and is one of the rare properties that features both dual aspect bedroom and living areas, overlooking the communal garden areas, with pleasant river views.

The property is offered unfurnished and has recently undergone a renovation throughout and has been freshly painted with new flooring, and a newly fitted bathroom suite.

The Rushes Court Development is a 6-minute walk to the mainline rail station which offers direct services to London Liverpool Street, Stansted Airport and Cambridge, making this an ideal property for commuters and airport staff.



Score	Energy rating	Current	Potential
92+	A		
81-91	B		
69-80	C	69 C	76 C
55-68	D		
39-54	E		
21-38	F		
1-20	G		

Floor Plan

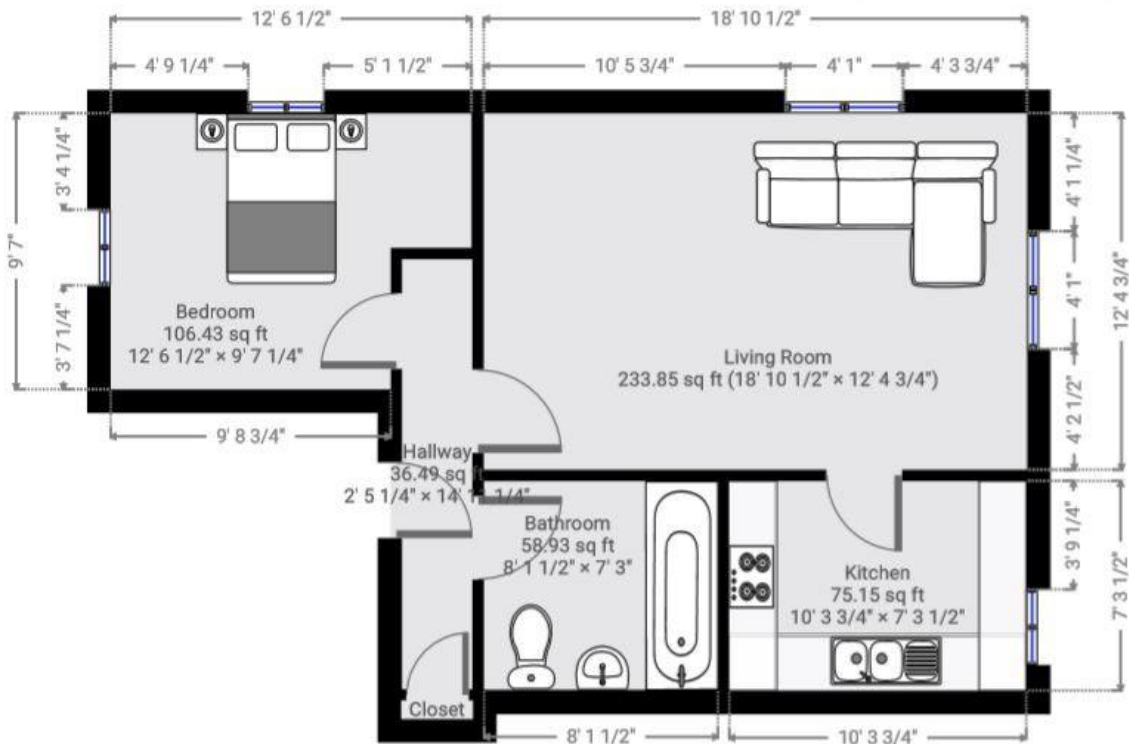

7 Riverside Walk, South Street, Bishop's Stortford, Herts CM23 3AG

Tel: 01279 654646

Email: info@pm-estates.co.uk

www.pm-estates.co.uk

PM Estates wish to advise prospective purchasers that we have not checked the services or appliances. The sales particulars have been prepared as a guide only; any floor-plan or map is for illustrative purposes only. PM Estates, for themselves and for the vendors or lessors of this property whose agents they are give notice that: the particulars have been produced in good faith; do not constitute any part of a contract; no person in the employment of PM Estates has any authority to make or give any representation of warranty in relation to this property.

P820

www.pm-estates.co.uk