



PM ESTATES

Property Sales & Lettings



Aynsworth Avenue

Bishops Stortford, Hertfordshire, CM23 2DG

£1,400.00 pcm

www.pm-estates.co.uk

Aynsworth Avenue

Bishops Stortford, Hertfordshire, CM23 2DG

Overview

- Four-bedroom house
- Semi-detached
- Private driveway
- Large rear garden
- Downstairs W/C
- Open plan living/ dining area
- Fitted kitchen
- Conservatory
- Integrated garage
- Close to M11 Corridor
- Walking distance to 4 schools
- Energy Rating E
- Council Tax Band D



Description

Surprisingly large and aesthetically renovated throughout to a high level, this four-bedroom semi-detached family home has the benefit of a large block paved private front drive with access to a garage and a large and private rear garden. The house is situated in a quiet and family orientated cul-de-sac on the outskirts of Bishops Stortford Town Centre and has good transport links to the M11 corridor.

The lower level of this large family home features an exceptionally large open plan living/ dining area which is finished with wood style flooring and has patio style doors that lead to a conservatory. This level also features a separated kitchen which is fitted and contains a Samsung American Style fridge freezer and is complete with a downstairs W/C. The upper floor houses four bedrooms, a family size bathroom and access to the loft. The property is offered on the rental market either furnished or unfurnished.

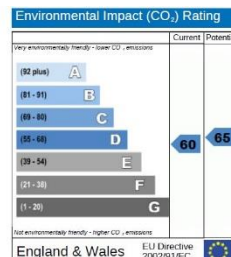
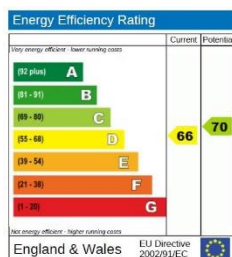

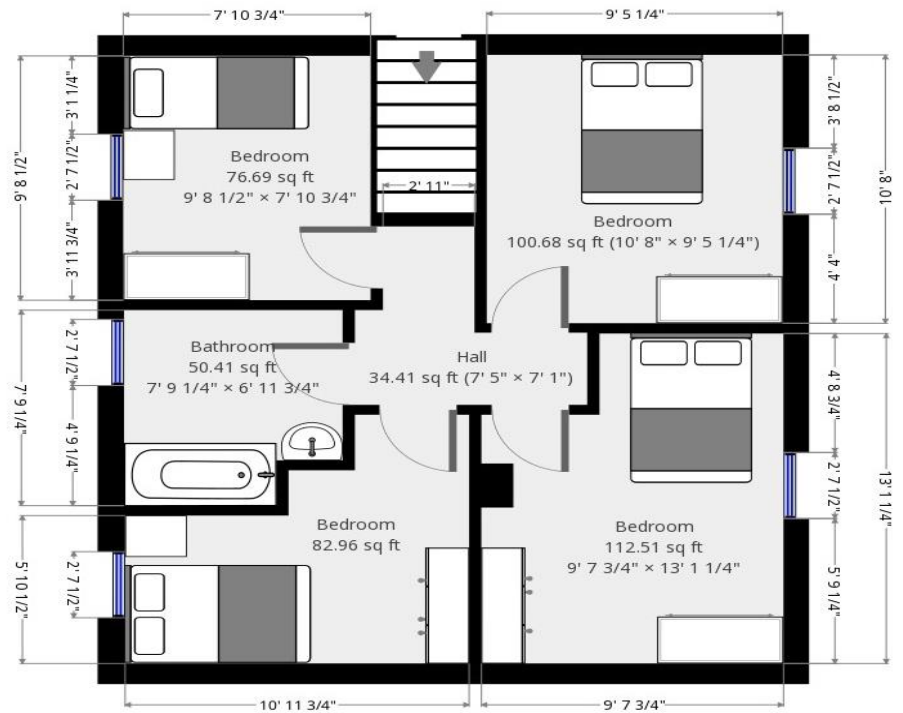
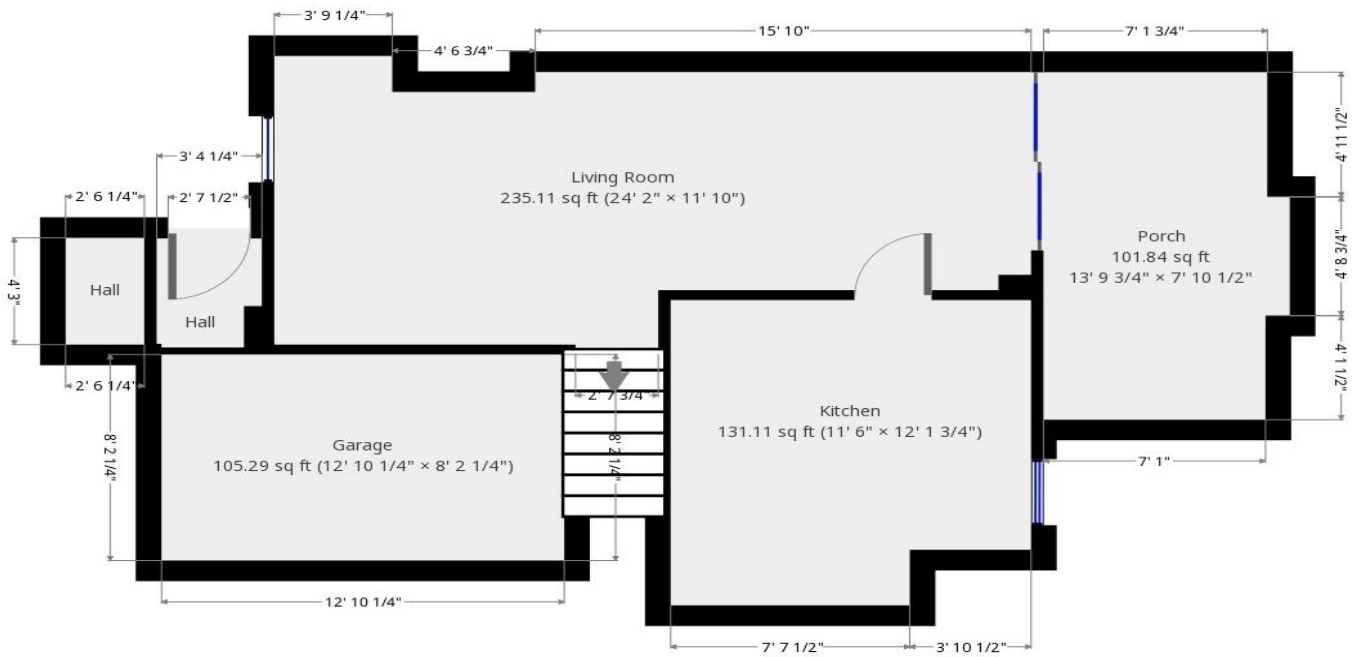

7 Riverside Walk, South Street, Bishop's Stortford, Herts CM23 3AG

Tel: 01279 654646

Email: info@pm-estates.co.uk

www.pm-estates.co.uk

PM Estates wish to advise prospective purchasers that we have not checked the services or appliances. The sales particulars have been prepared as a guide only; any floor-plan or map is for illustrative purposes only. PM Estates, for themselves and for the vendors or lessors of this property whose agents they are give notice that: the particulars have been produced in good faith; do not constitute any part of a contract; no person in the employment of PM Estates has any authority to make or give any representation of warranty in relation to this property.